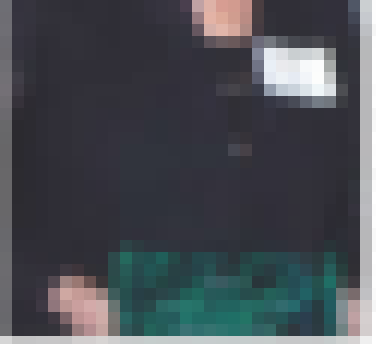

Courtyards opens in Fountain City

Urban Teens Tapped as Tomorrow Leaders'