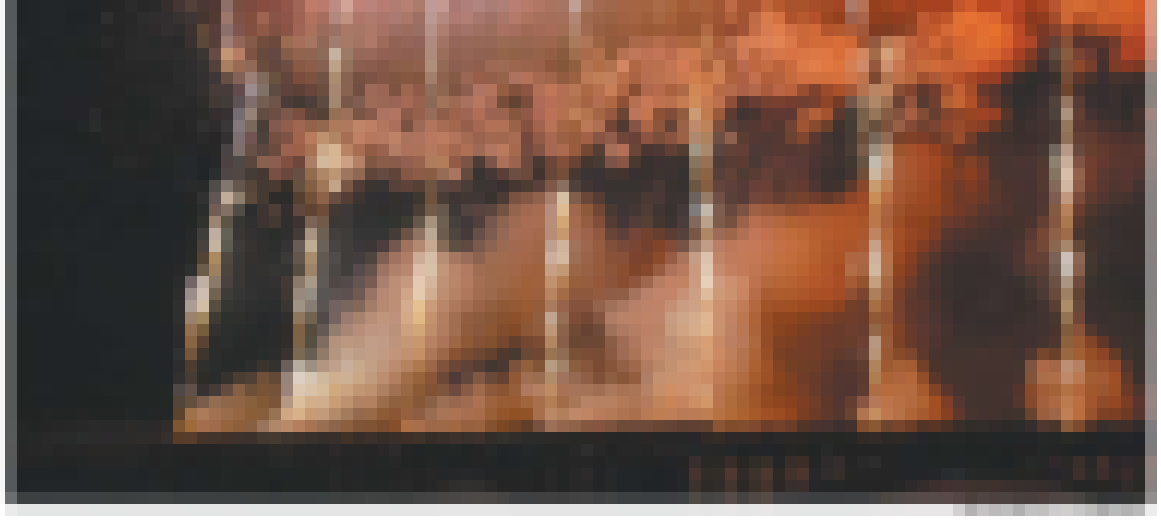

Boomsday returns to Henley Bridge

New Youth Center in Beginning Stages

Hopes to Change Lives 'One at a Time'