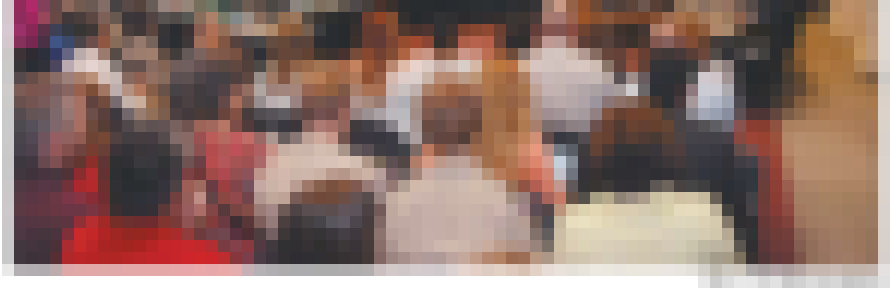

West View Elementary to host spring carnival

Austin-East focuses on the arts and music

Headlights, Honors, Parapet Hotel