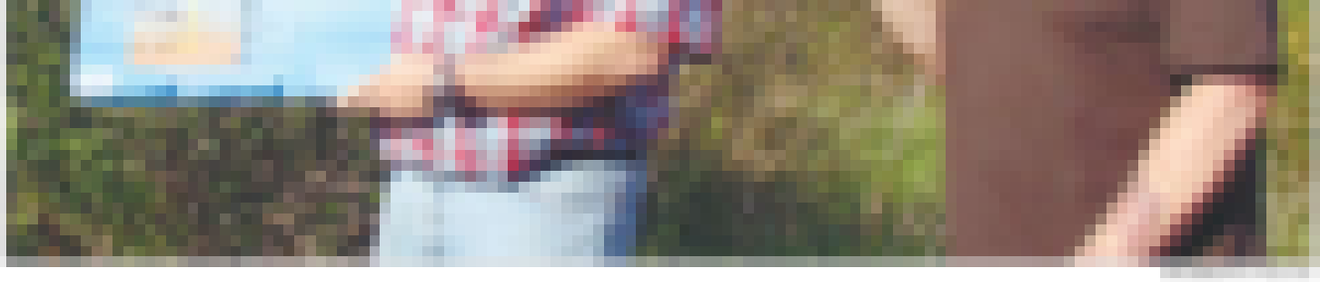

Three Schools Present Dance and Arts Showcase

Halls marks milestone for outdoor classroom

Plans announced for youth facility in Lonsdale

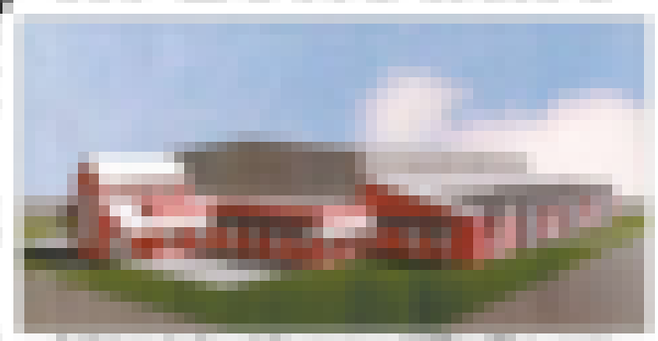

County seeking state funds for litter control