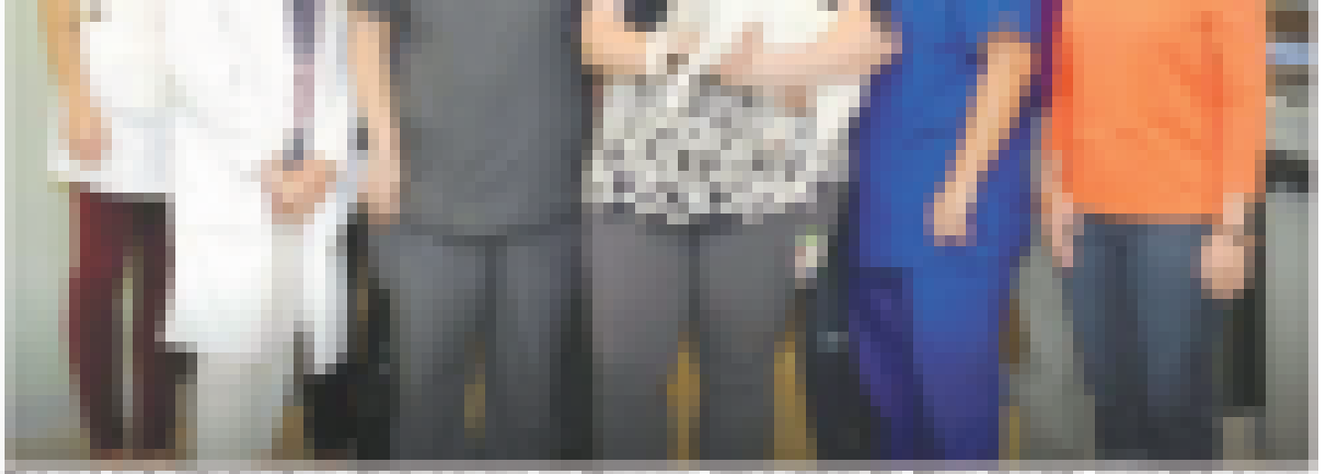

Hardy Johnson 'keeps going' on 89th birthday

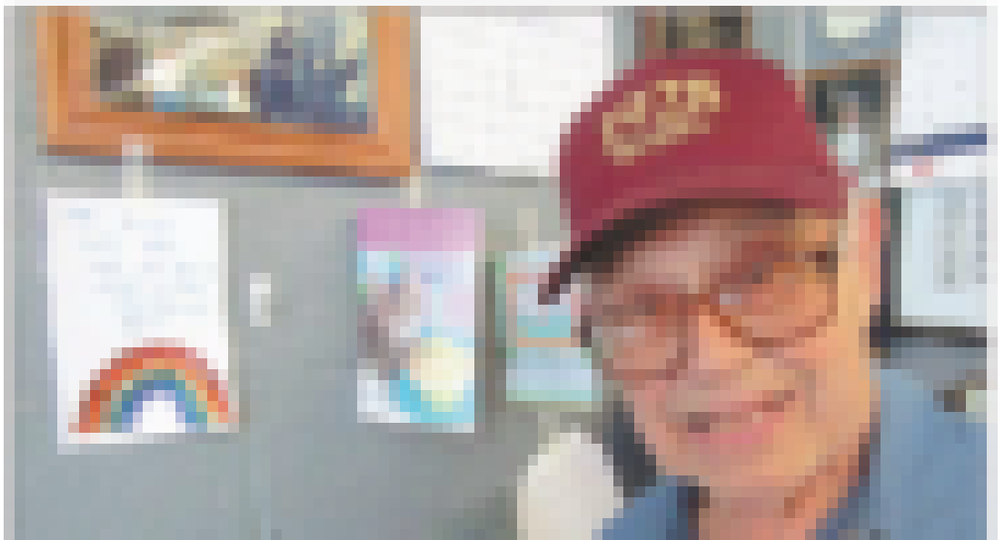

Council to consider short-term rental ordinance