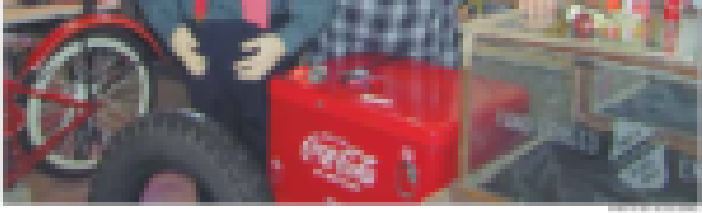

Hyatt Place ceremonies cap a year of redevelopment

MLK Celebration begins Friday