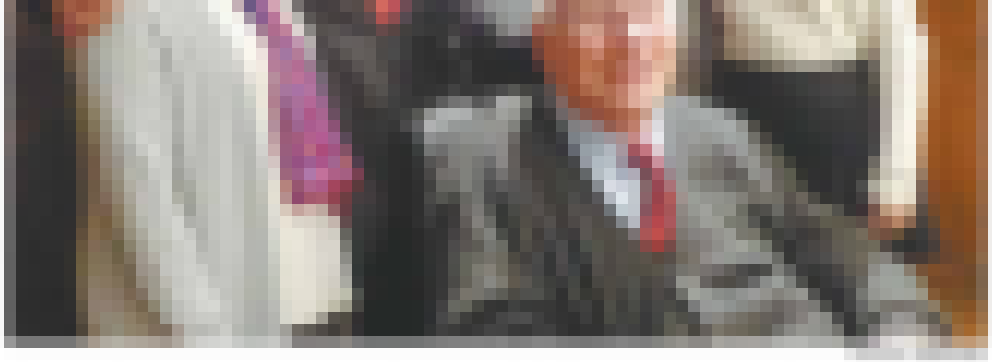

Everything for Hampton Roads Budget Time at Bacon County Schools
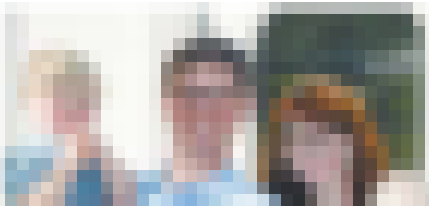
Amber Beantree seeks re-election to BOE seat