Stretching the Almighty Dollar

Budget Time at Knox County Schools

By Anne Pinkner
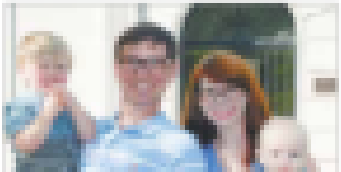
Amber Rountree seeks re-election to BOE seat