[illegible]

Stretching the Almighty Dollar

Budget Time at Knox County Schools

By [illegible]
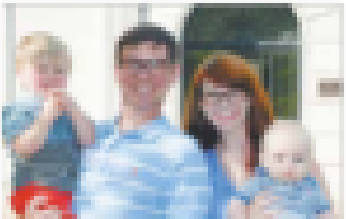
Amber Rountree seeks re-election to BOE seat