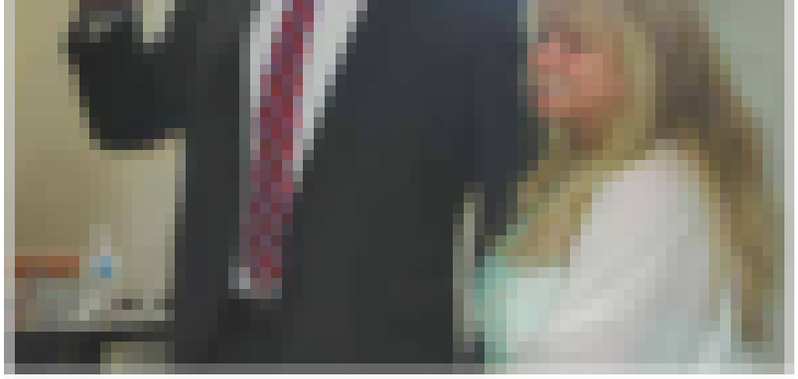

Tom Spangler Wins Sheriff Race by Large Margin

School Board Votes to Approve Superintendent's Revised Budget