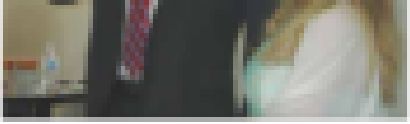

Continued on page 3

Tom Spangler, along with his wife Linda (right) and family members, addresses a large crowd at the Cracker Barrel in Knoxville on election night after winning the Republican nomination for Knox County Sheriff

Tom Spangler Wins Sheriff

School Board Votes to Approve Superintendent's Revised Budget

By Aimee Scruggs