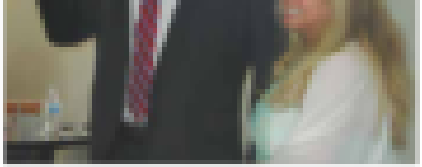

Tom Spangler, along with his wife Linda (right), and family members, addresses a large crowd at the Greene Press in Greeneville on election night after winning the Republican nomination for Knox County Sheriff

# Tom Spangler Wins Sheriff Race by Large Margin

## School Board Votes to Approve Superintendent's Revised Budget

By Steve Pelosie