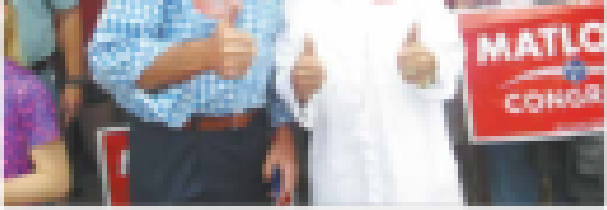

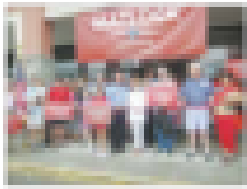

CLASS AAA STATE CHAMPIONS!

Champions Are Gold! The Jewell Lady Panthers pitchers are down on their championship medals in one of dozens the next after defeating Walker Valley 2-1 in the 1A/2A/3A state softball tournament Friday night in Murfreesboro. See more on Jewell and other coverage from Spring Hill 4-A in Sports & Recreation, Section C.

...Continued on page 2