Continue on page 3

Outreach workers for homeless may be funded

Leading the way!

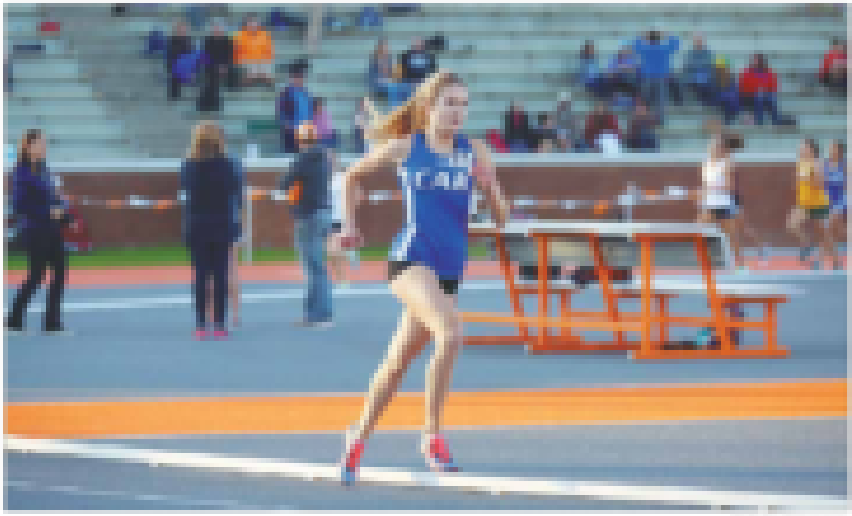

Complaint against Brad Anders dismissed by ethics committee