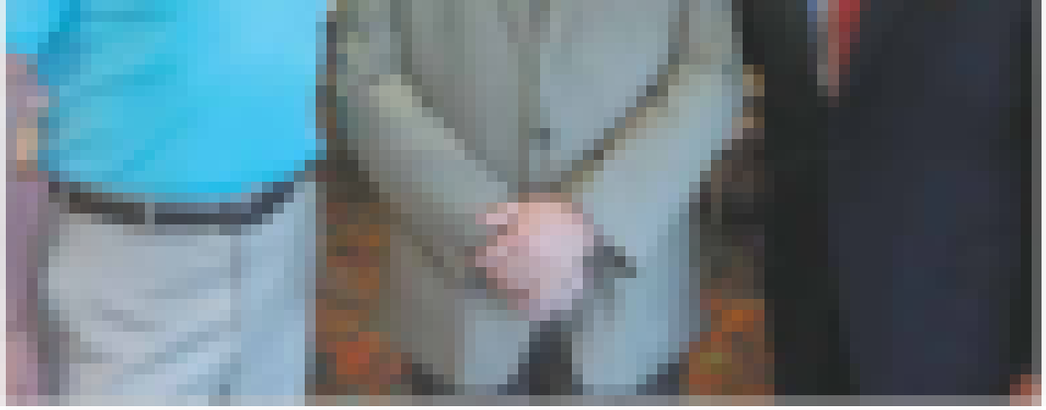

KCSD pension dispute going to court

Teachers protest Haslam's 'Listening Tour'