Hobo's Tips for Holiday Success

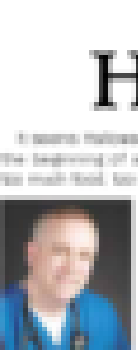

A season Halloween kicks off the beginning of a season of too much food, too much drink, too much [illegible] ing, and way too much of the "Ideal holiday season" season but also a unique view point from the eyes of our pets.

For most of us, the holiday season brings families and friends together with lots of cheer and good tidings. But, the holidays also fill our homes with stress, excitement, sights, sounds and personalities often changing the dynamics of our happy homes in an instant. For family and public places, then it's probably not a good idea to include Fido at the company Christmas party. Keep your dog's routines as regular as possible. Strange visitors, overnight guests, loud music, laughter, cheer, food, drinks, and a few high energy children can tax the nerves of Santa Claus and his reindeers. Be realistic and plan ahead. You can set your bottom dollar that Hobo the Wonder Dog and his pack have stockings hanging on the mantle in hopes of squeaky toys and treats filled with Christmas cheer. Remember it is not about the gifts but more about the time spent together. In reality Hobo couldn't care less about the stocking and more about a time same schedule will make for a happier holiday season for all.

We might be able to learn something from Hobo. The Wonder Dog this holiday season nothing will take the place of time spent playing fetch or a hike over a hill or through the woods. Our pets are the best examples of the true meaning of "Christmas"—they do not care