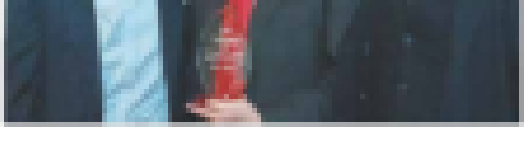

Senior Spotlight

Walter Maples reflects on 90 years

Walt Maples shares a laugh with Mike Neely during a visit to The Focus office last week. Learn about Walt and other seniors in this special Silver Edition of the Knoxville News.

City may extend ban of electric scooters

By Mike Neely
Staff Writer