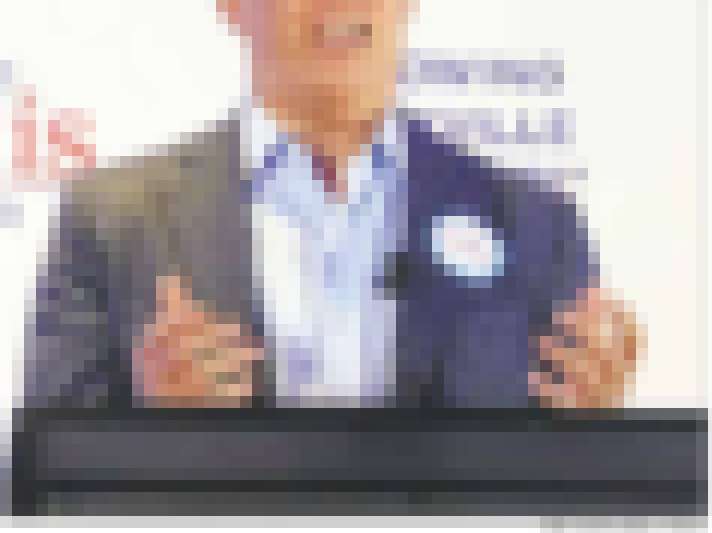

Design charrette presents Recode Knoxville applied

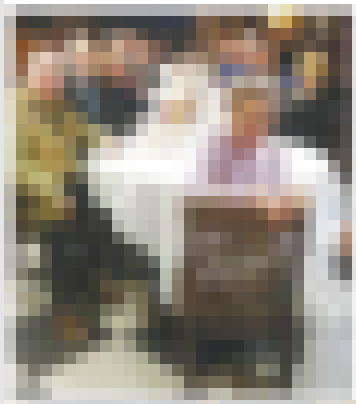

Mary Hickman turns 92 with family and friends at Linton's

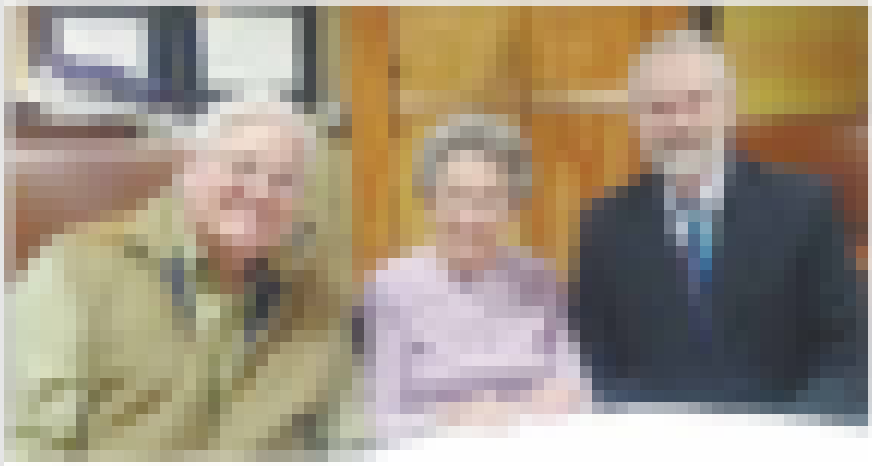

Tax break for hidden Inn purchase approved by council