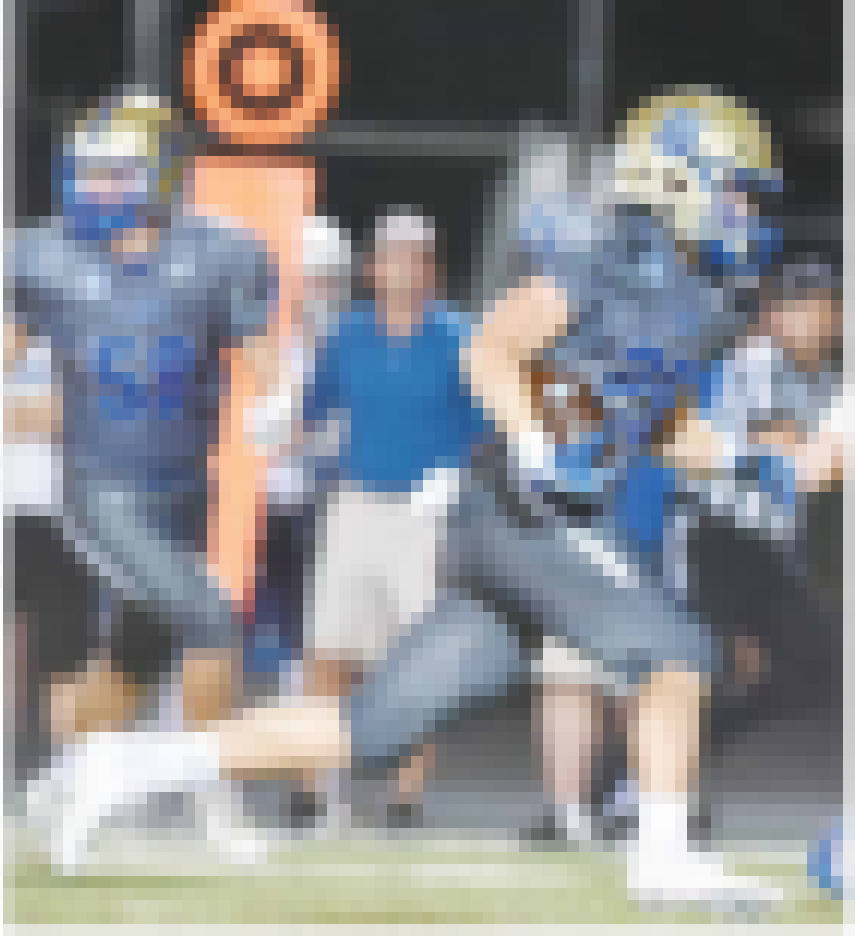

Nicholas Gibbs family assembles Saturday