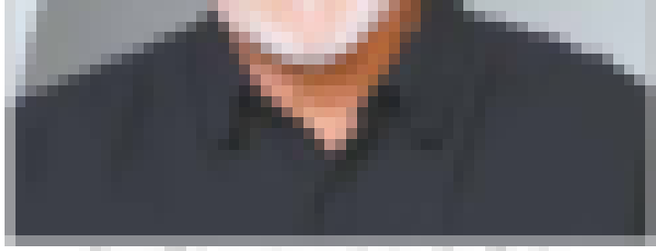

A VALENTINE VICTORY!

Farragut residents unhappy with 5G

TVA Towers move, Andrew Johnson Building sale on commission agenda