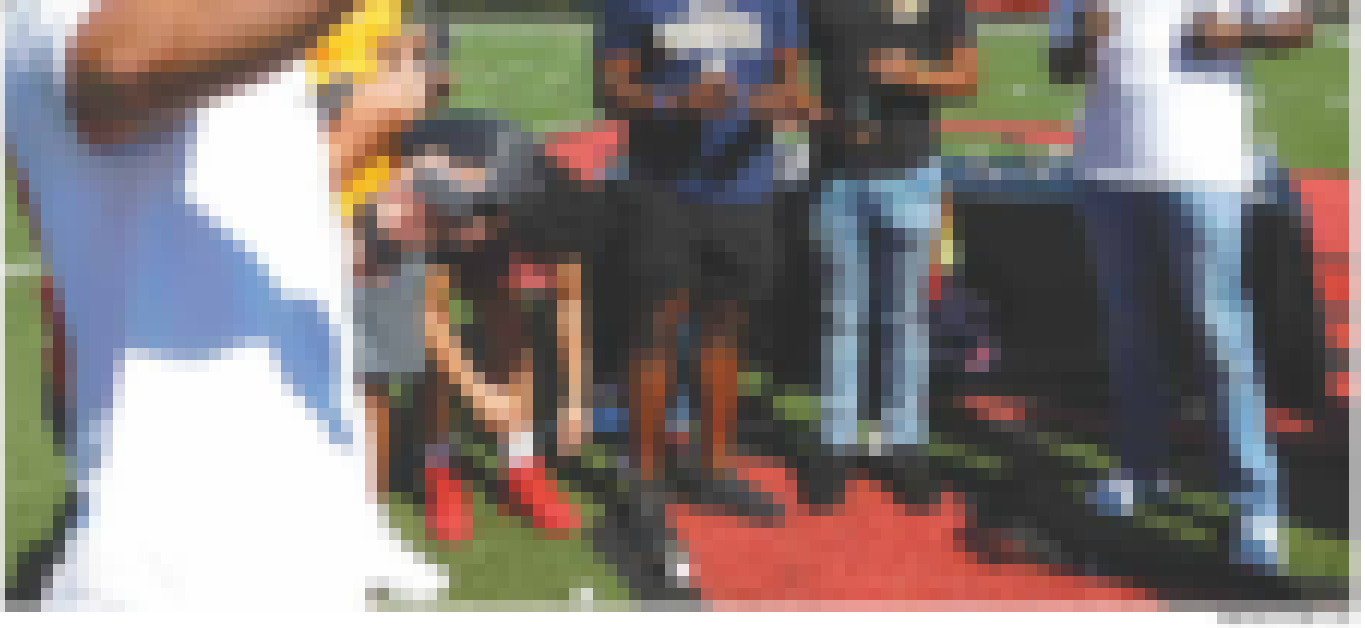

Central football team receives title rings, surprise visit at ceremony

E-911 gets a one-time, $2.2M sum from the state

Planning Commission allows development on Dutchtown by narrowest of margins