The Knoxville Focus
www.knoxfocus.com
FREE

Pilot, Haslams donate $5 million for new Emergency Department at ETCH

East Tennessee Children's Hospital's renovation scheduled to be complete next fall

Board of Health members feel 'threatened' by video narrated by Jacobs

City Council applauds Board of Health efforts

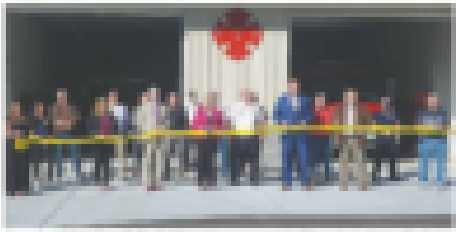
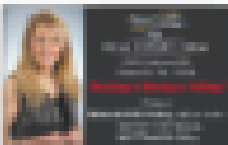
Seymour VFD dedicates a new fire station